



Drought Information Statement for Southeast Texas and Southwest Louisiana

Valid February 15th, 2024

Issued By: National Weather Service Lake Charles, Louisiana

Contact Information: sr-lch.ops@noaa.gov

- This product will be updated as needed.
- Please see all currently available products at <https://drought.gov/drought-information-statements>.
- Please visit <https://www.weather.gov/lch/DroughtInformationStatement> for previous statements.



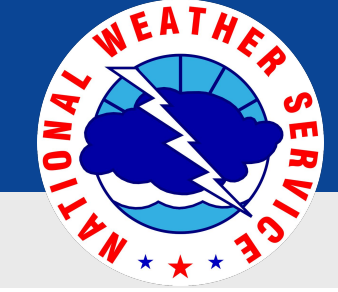

U.S. Drought Monitor

February 15, 2024
9:23 AM

Link to latest [U.S. Drought Monitor](#) for Texas and Louisiana

Key Message

• Drought Intensity and Extent

- **D0 (Abnormally Dry) :** Calcasieu, Jefferson Davis, Acadia, St. Landry, Allen, Evangeline, Avoyelles Parishes. Newton County Texas.
- **D1 (Moderate Drought):** Beauregard, Vernon, Rapides Parishes.

U.S. Drought Monitor Lake Charles, LA WFO

February 13, 2024
(Released Thursday, Feb. 15, 2024)
Valid 7 a.m. EST

Drought Conditions (Percent Area)

	None	D0-D4	D1-D4	D2-D4	D3-D4	D4
Current	49.03	50.97	17.56	0.00	0.00	0.00
Last Week <small>02-06-2024</small>	18.62	81.38	50.54	15.98	0.00	0.00
3 Months Ago <small>11-14-2023</small>	0.00	100.00	99.98	99.53	96.67	92.70
Start of Calendar Year <small>01-02-2024</small>	0.00	100.00	100.00	84.16	53.02	28.24
Start of Water Year <small>09-26-2023</small>	0.00	100.00	100.00	100.00	99.99	88.86
One Year Ago <small>02-14-2023</small>	94.86	5.14	0.00	0.00	0.00	0.00

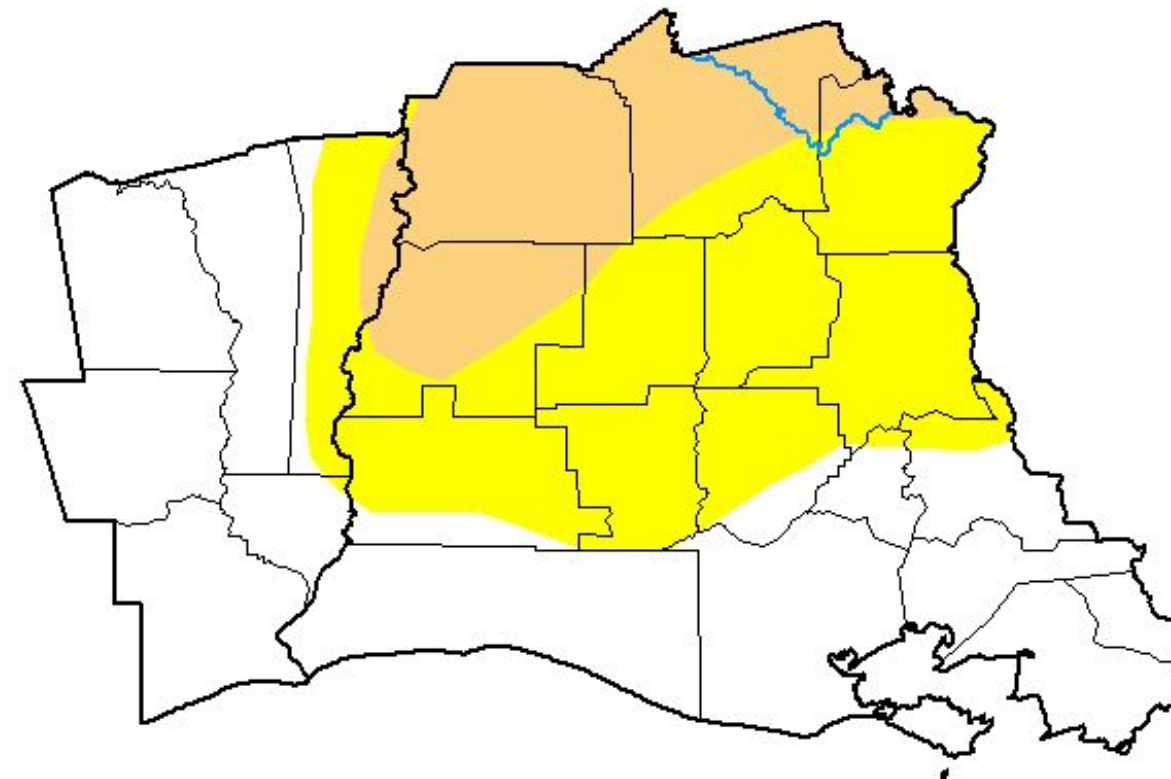

Intensity:

None	D2 Severe Drought
D0 Abnormally Dry	D3 Extreme Drought
D1 Moderate Drought	D4 Exceptional Drought

The Drought Monitor focuses on broad-scale conditions. Local conditions may vary. For more information on the Drought Monitor, go to <https://droughtmonitor.unl.edu/About.aspx>

Author:

Deborah Bathke
National Drought Mitigation Center



droughtmonitor.unl.edu



Recent Change in Drought Intensity

February 15, 2024
9:23 AM

Link to latest 4-week change map for southeast Texas and southwest Louisiana.

- **4 Week Drought Class Change**

- Drought improved area wide.

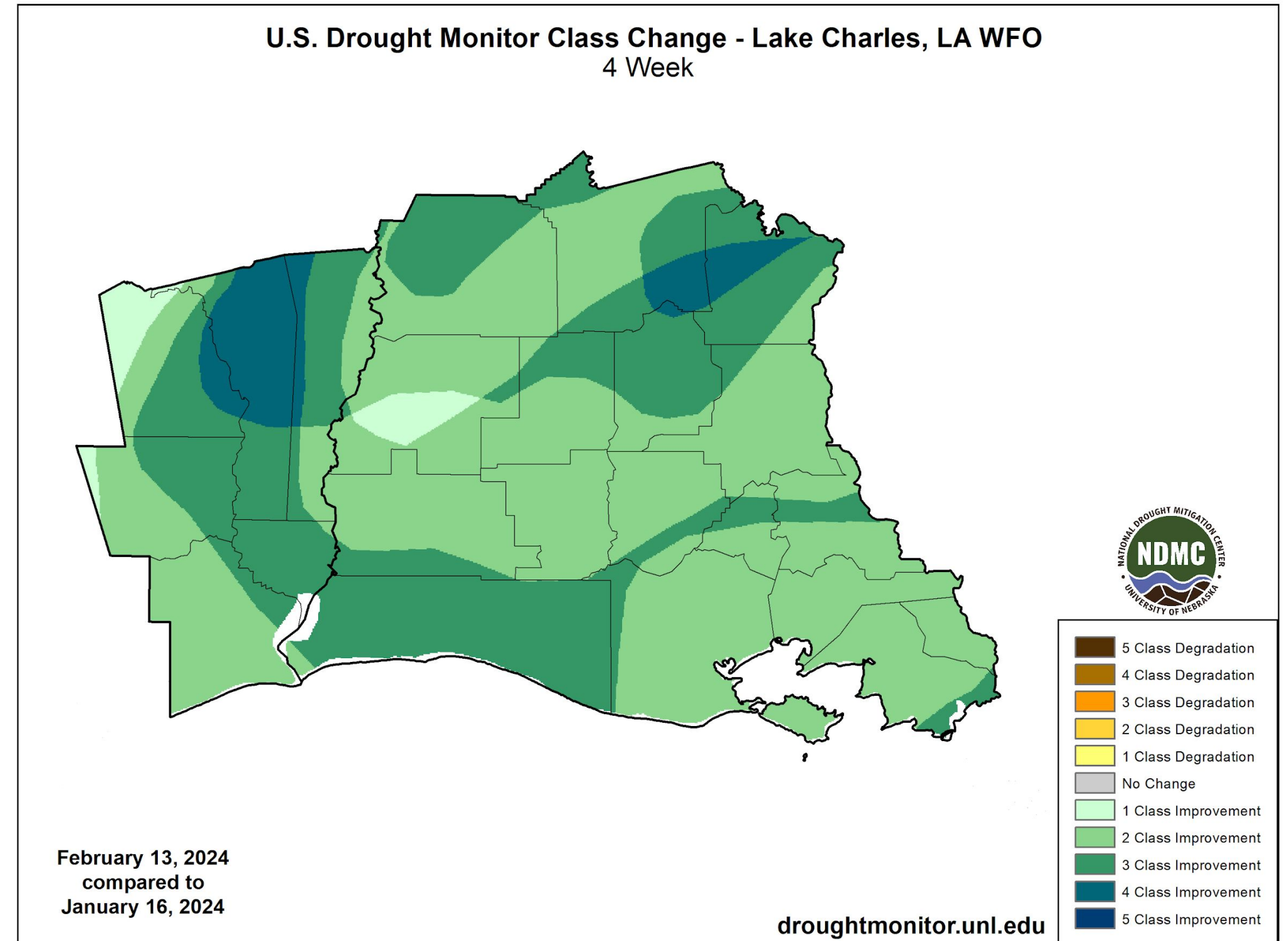



30 Day Precipitation

February 15, 2024
9:23 AM

30 Day Precipitation Accumulation and Percent of Normal.

30 Day Rainfall Analysis

Roughly 4 to 8+ inches of rain has fallen over much of southwest Louisiana and southeast Texas over the past 30 days.

These amounts are roughly 100 to 300 percent of normal. Therefore, normal to above normal precipitation has occurred in widespread fashion across the region over the past 30 days.

30-Day Precipitation Accumulations (Inches)

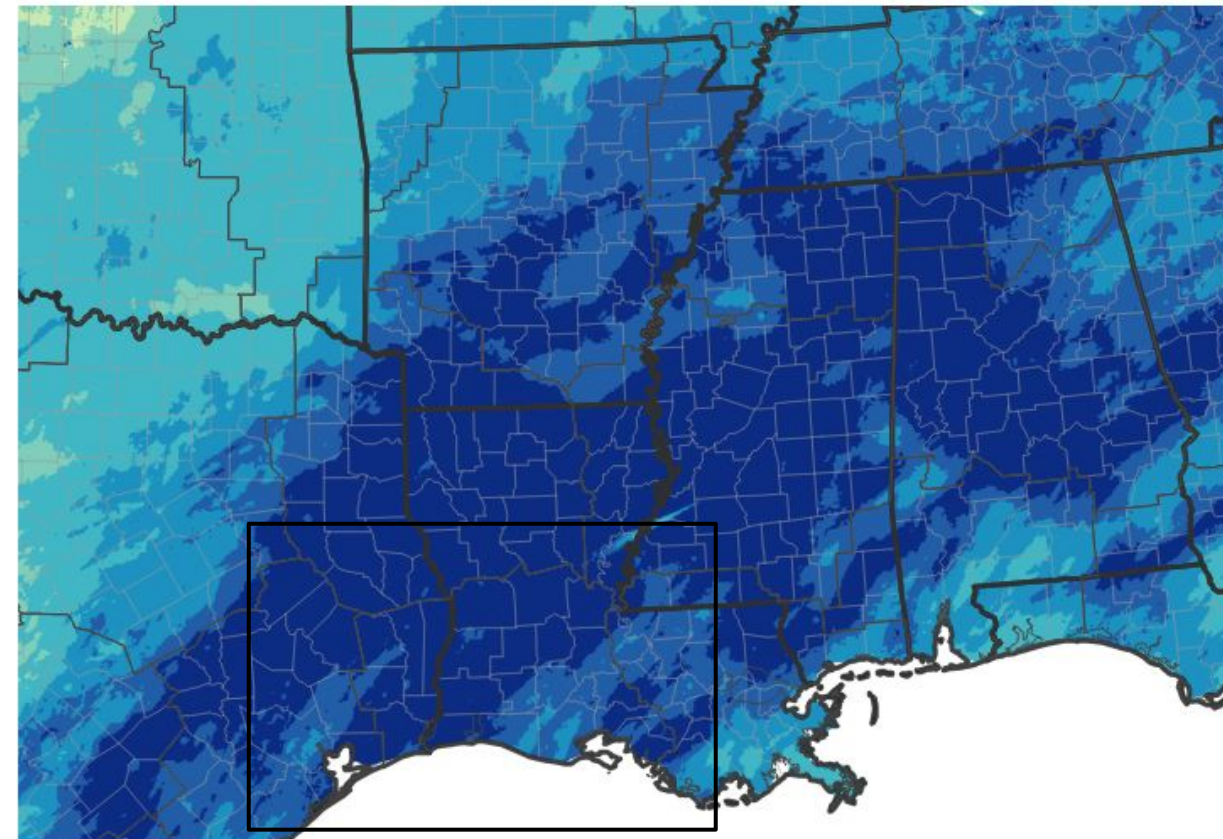

Inches of Precipitation



Source(s): National Weather Service Multi-Radar Multi-Sensor System; image courtesy of Drought.gov

Last Updated: 02/14/24

30-Day Percent of Normal Precipitation

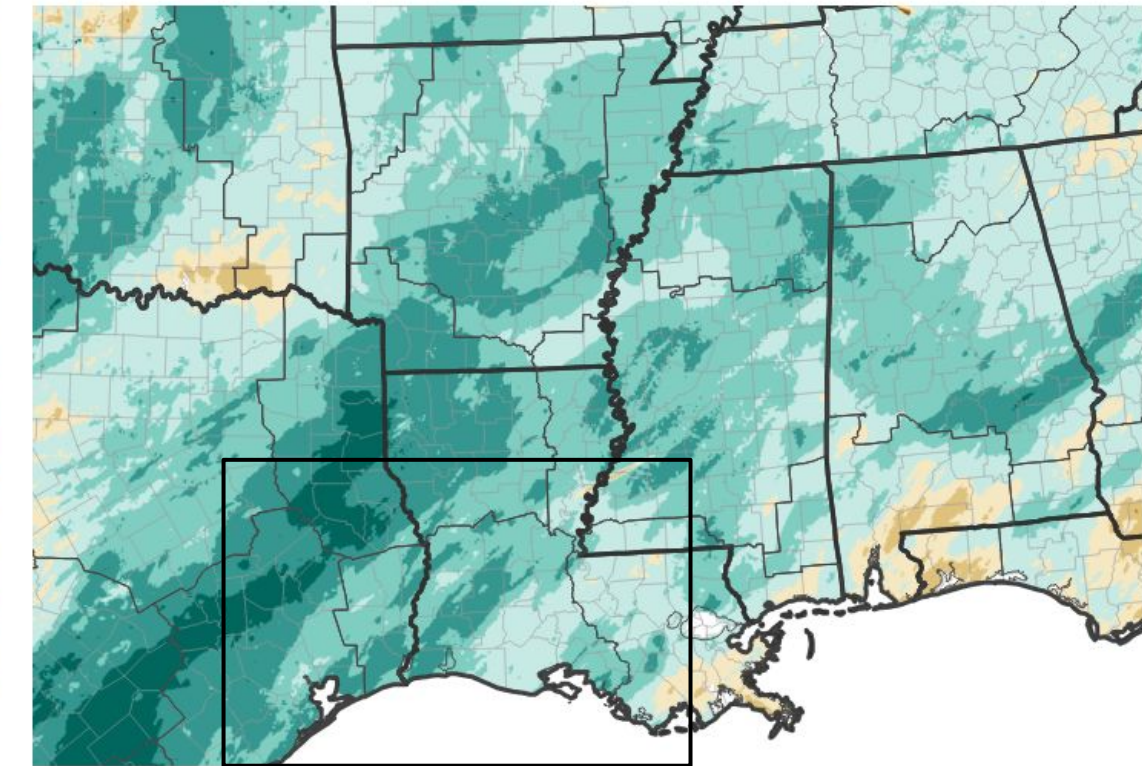

Percent of Normal Precipitation (%)

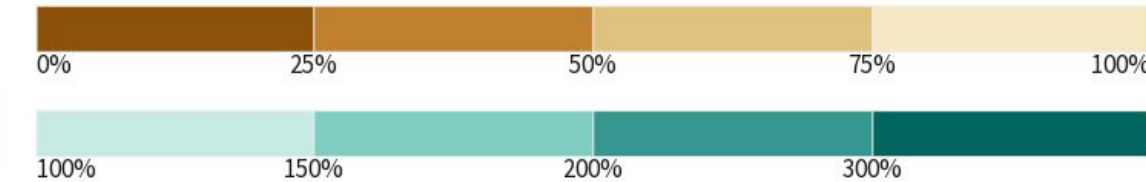

Source(s): National Weather Service Multi-Radar Multi-Sensor System; image courtesy of Drought.gov

Last Updated: 02/14/24



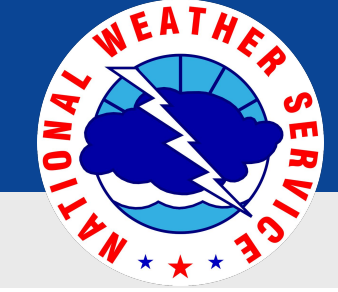

30 Day Average Temperature

February 15, 2024
9:23 AM

30 Day Average Temperature and Departure from Normal.

Temperature (F)
1/16/2024 – 2/14/2024

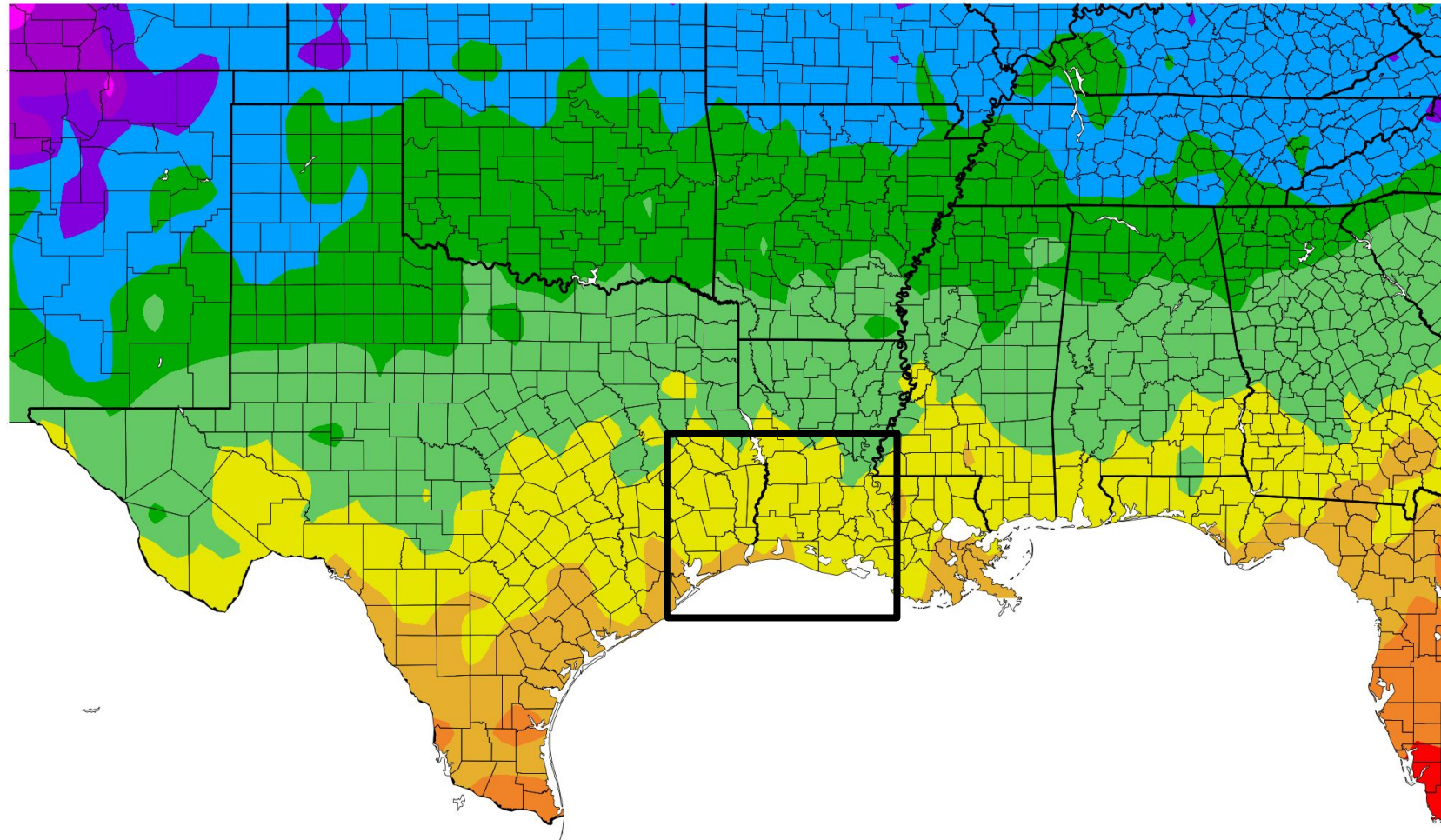

Departure from Normal Temperature (F)
1/16/2024 – 2/14/2024

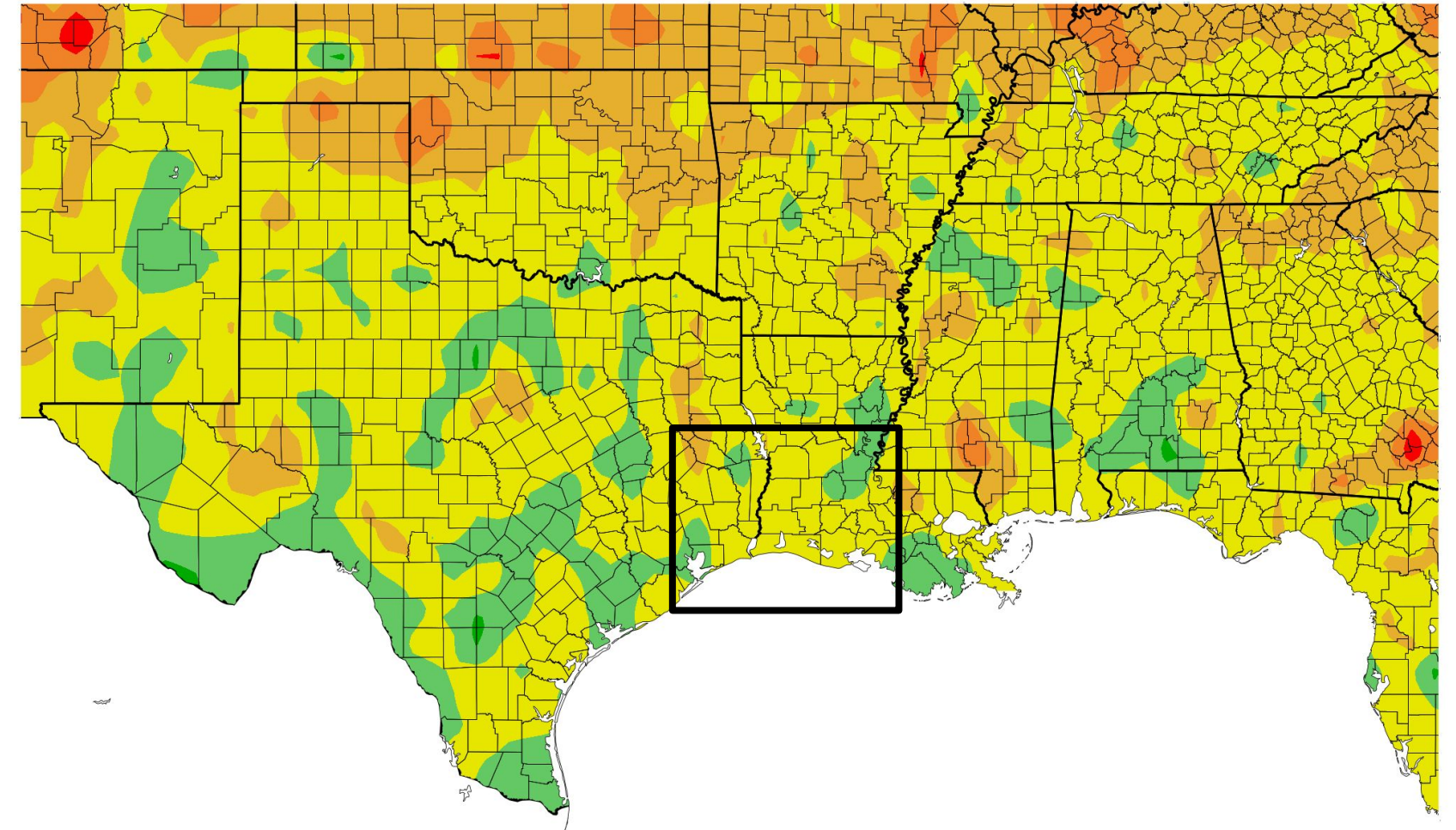

Generated 2/15/2024 at HPRCC using provisional data.

NOAA Regional Climate Centers

Generated 2/15/2024 at HPRCC using provisional data.

NOAA Regional Climate Centers

Temperatures over the past 30 days have been near to slightly above normal.



National Oceanic and
Atmospheric Administration
U.S. Department of Commerce

National Weather Service
Lake Charles, LA



Summary of Impacts

February 15, 2024
9:23 AM

View or Submit Impacts at [Conditions Monitoring Observer Reports](#) or the [Drought Impacts Reporter](#)

Hydrologic Impacts

- None.

Agricultural Impacts

- Hay continues to have to be brought in to meet winter livestock demands.
- Crawfish production has been very low.

Fire Hazard Impacts

- None

Mitigation Actions

- None known

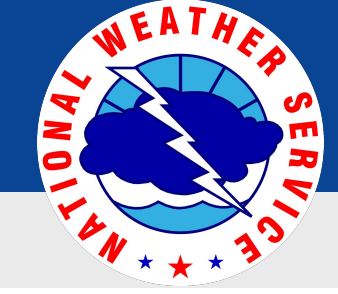

Hydrologic Impacts

February 15, 2024
9:23 AM

Streamflows are mostly running near to above normal in SW Louisiana and SE Texas.

Wednesday, February 14, 2024

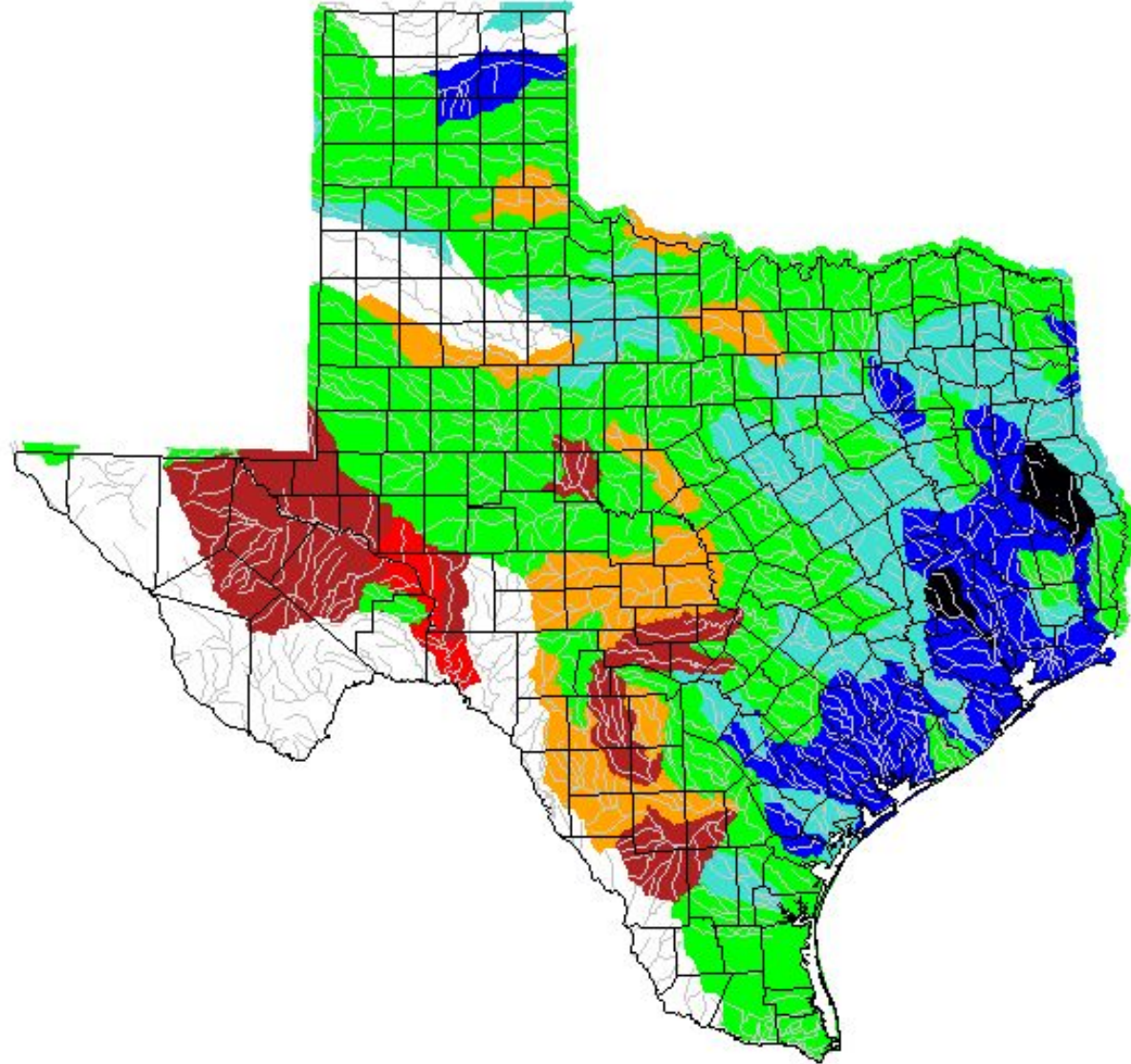

USGS

Wednesday, February 14, 2024

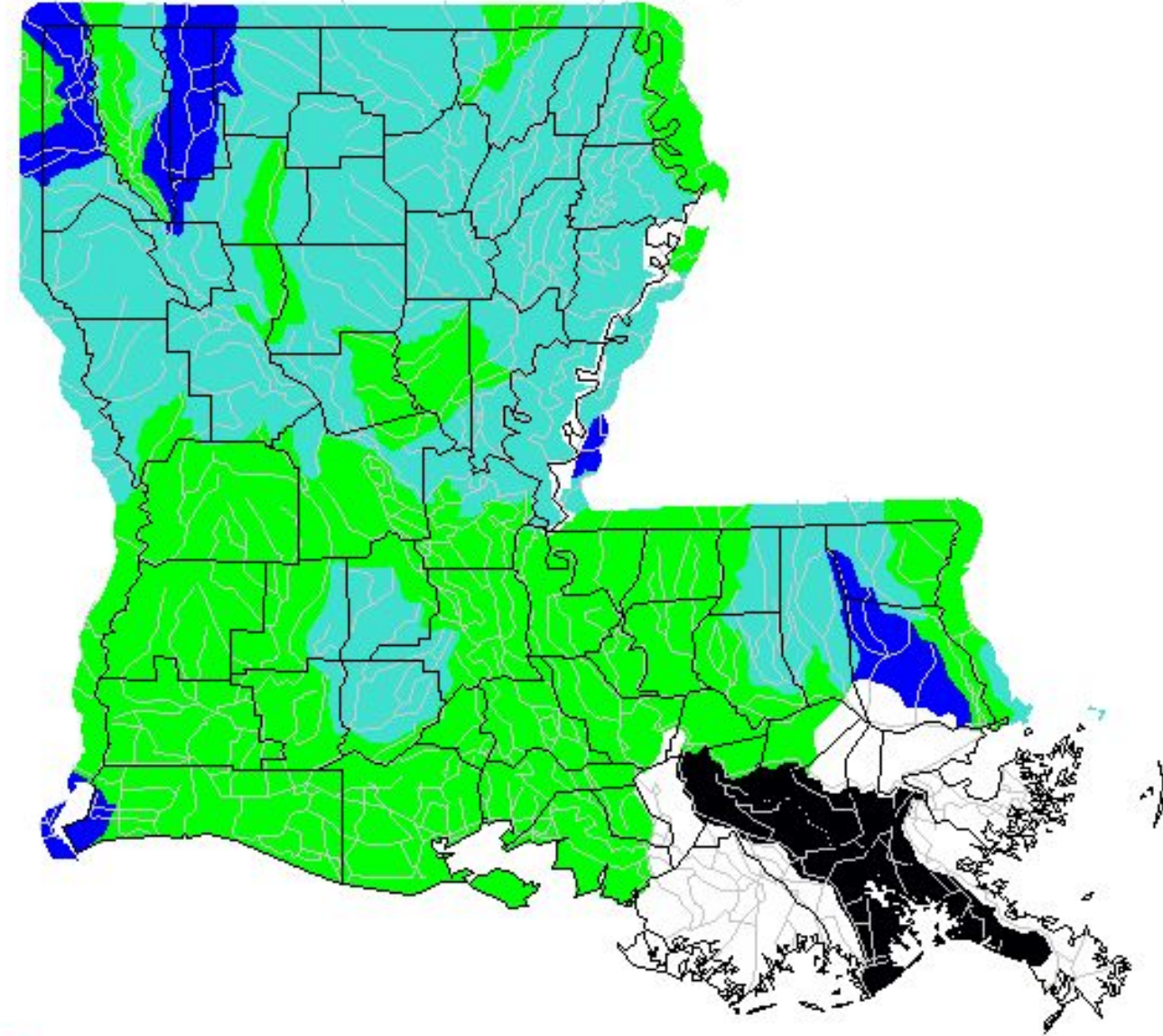

USGS

Explanation - Percentile classes								
Low	<10	10-24	25-75	76-90	>90	High	No Data	
	Much below normal	Below normal	Normal	Above normal	Much above normal			





Agricultural Impacts

February 15, 2024
9:23 AM

Soil Moisture and Drought Severity Index by Ag Division

Calculated Soil Moisture Ranking Percentile
FEB 14, 2024

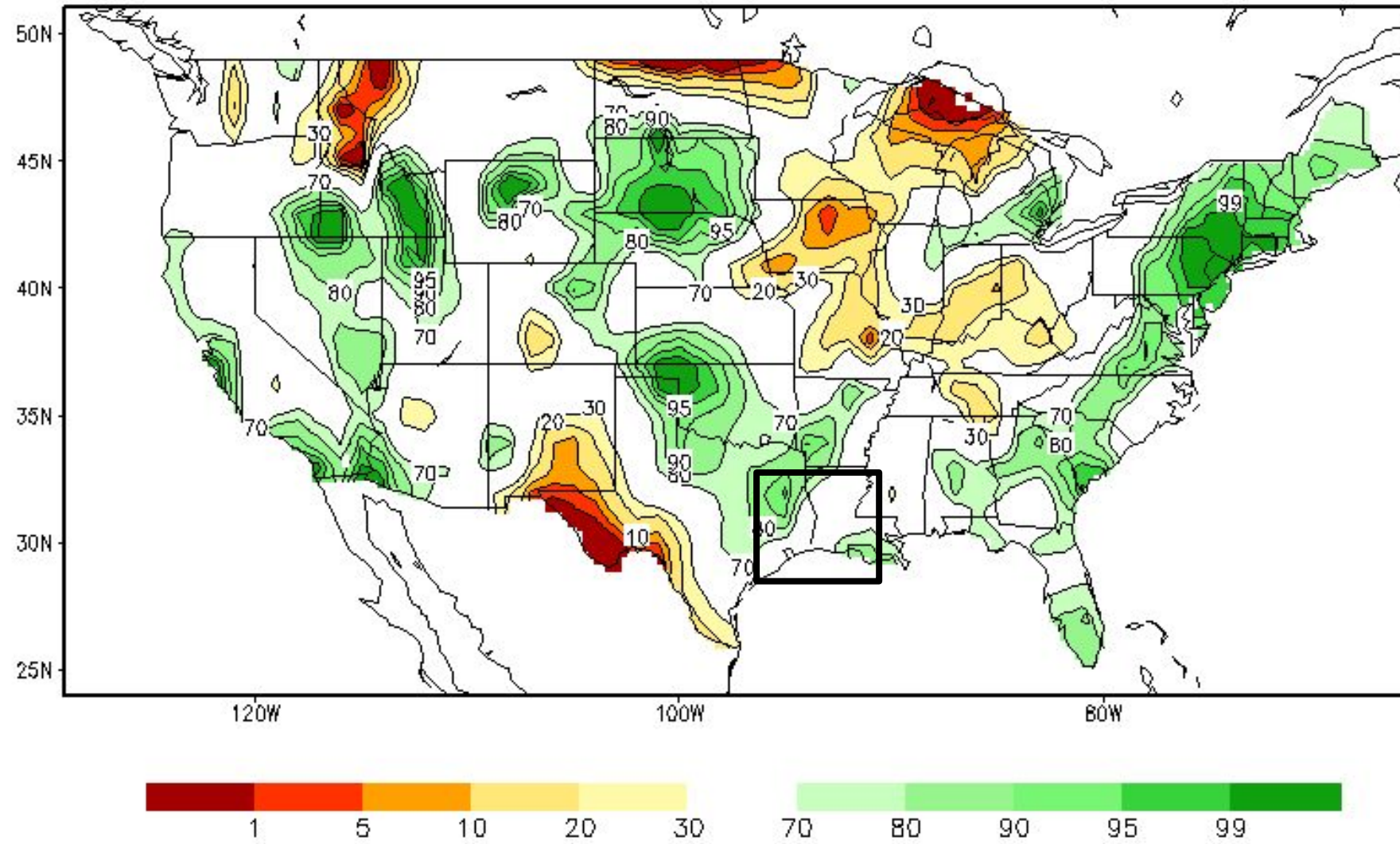



Wildland Fire Potential Outlook

February 15, 2024
9:23 AM

Outlook for March

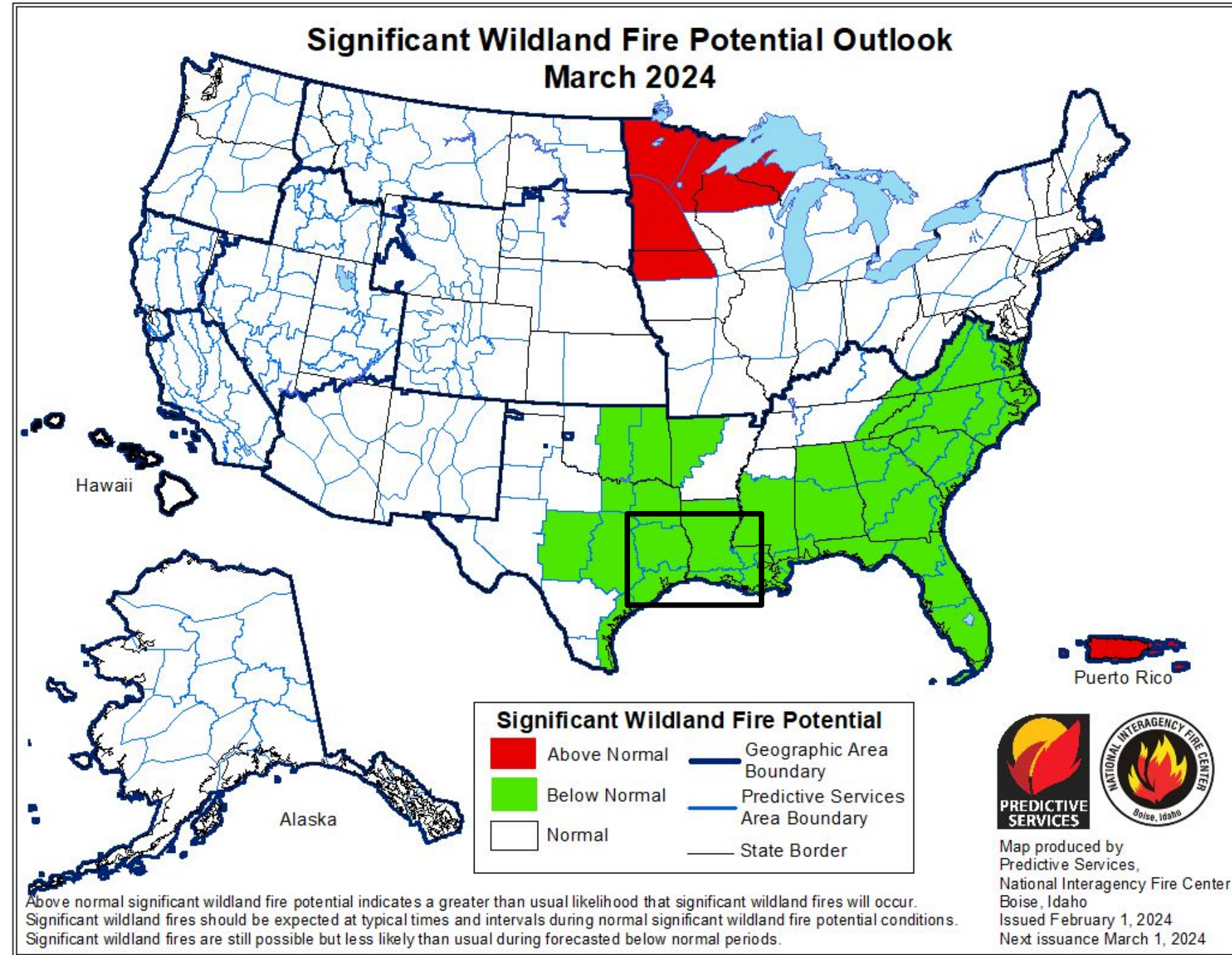

The risk for wildland fires is expected to be below normal as we progress into March due to a wet weather pattern setting up over the next several weeks.

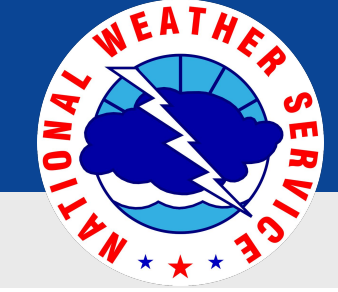

Seven Day Precipitation Forecast

February 15, 2024
9:23 AM

0.10-0.50 inches of rain is forecast through the next 7 days.

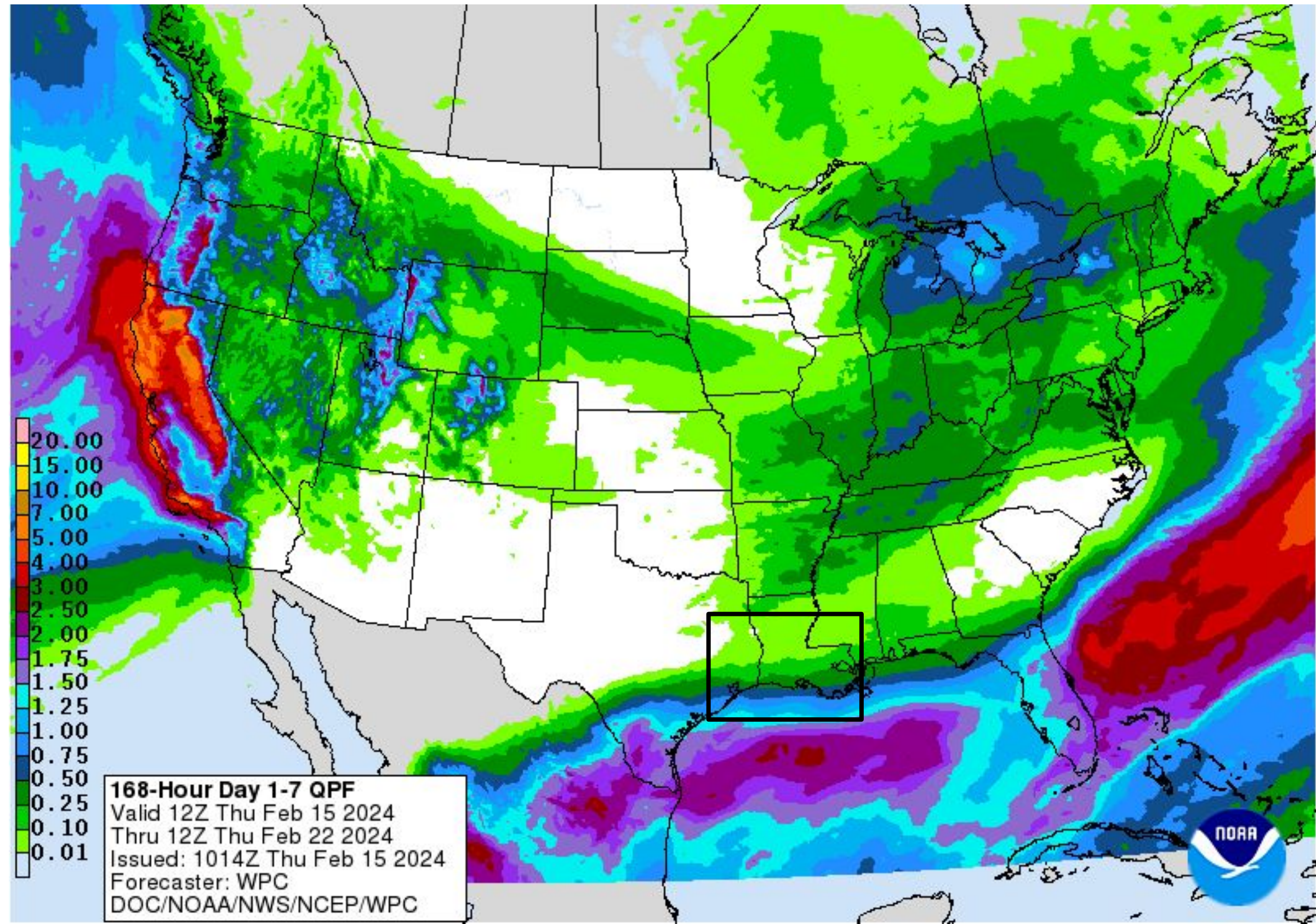



Long Range Outlook through January

February 15, 2024
9:23 AM

Chances favor near normal temperatures and above normal precipitation.



Monthly Temperature Outlook



Valid: February 2024
Issued: January 31, 2024

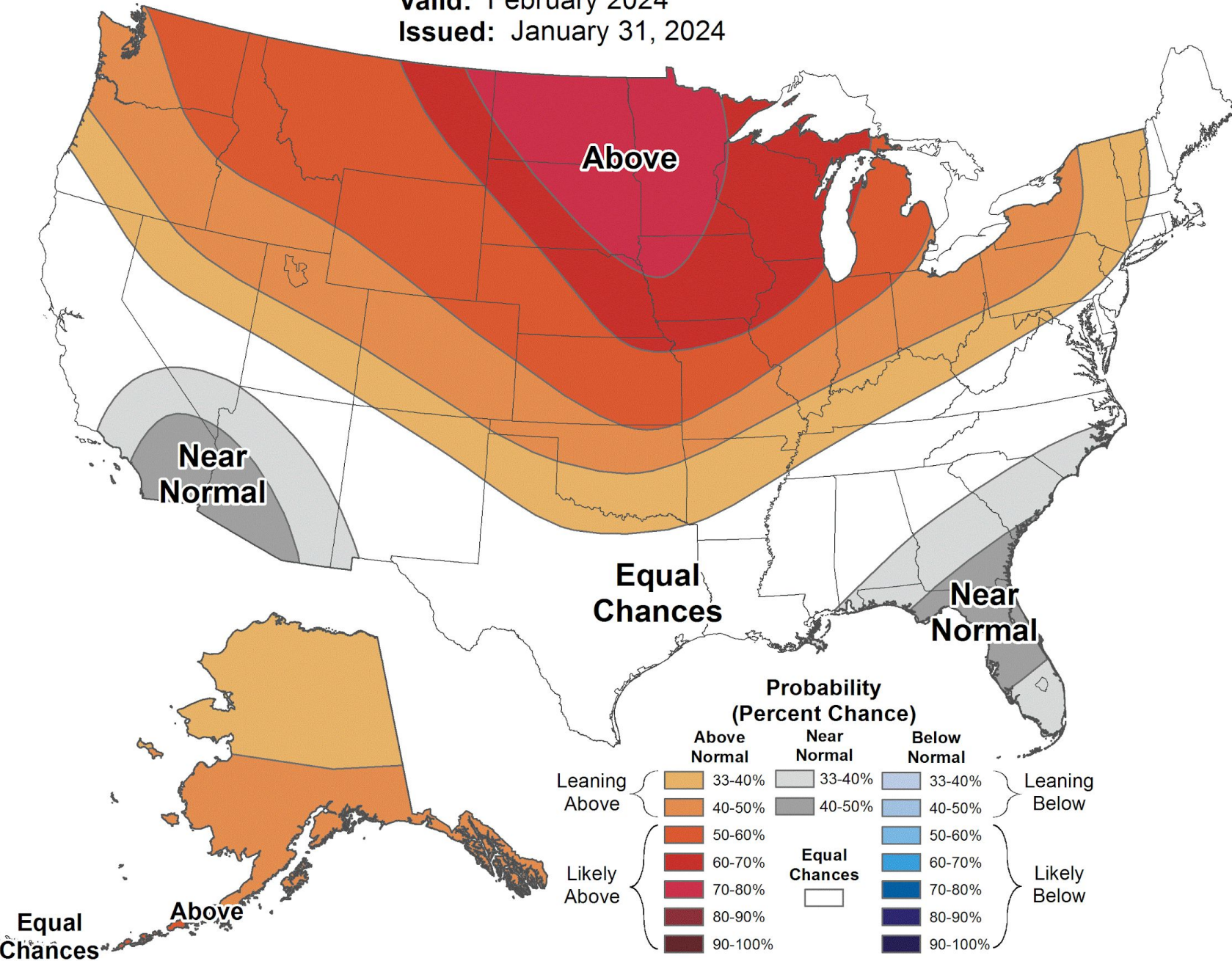

Monthly Precipitation Outlook



Valid: February 2024
Issued: January 31, 2024

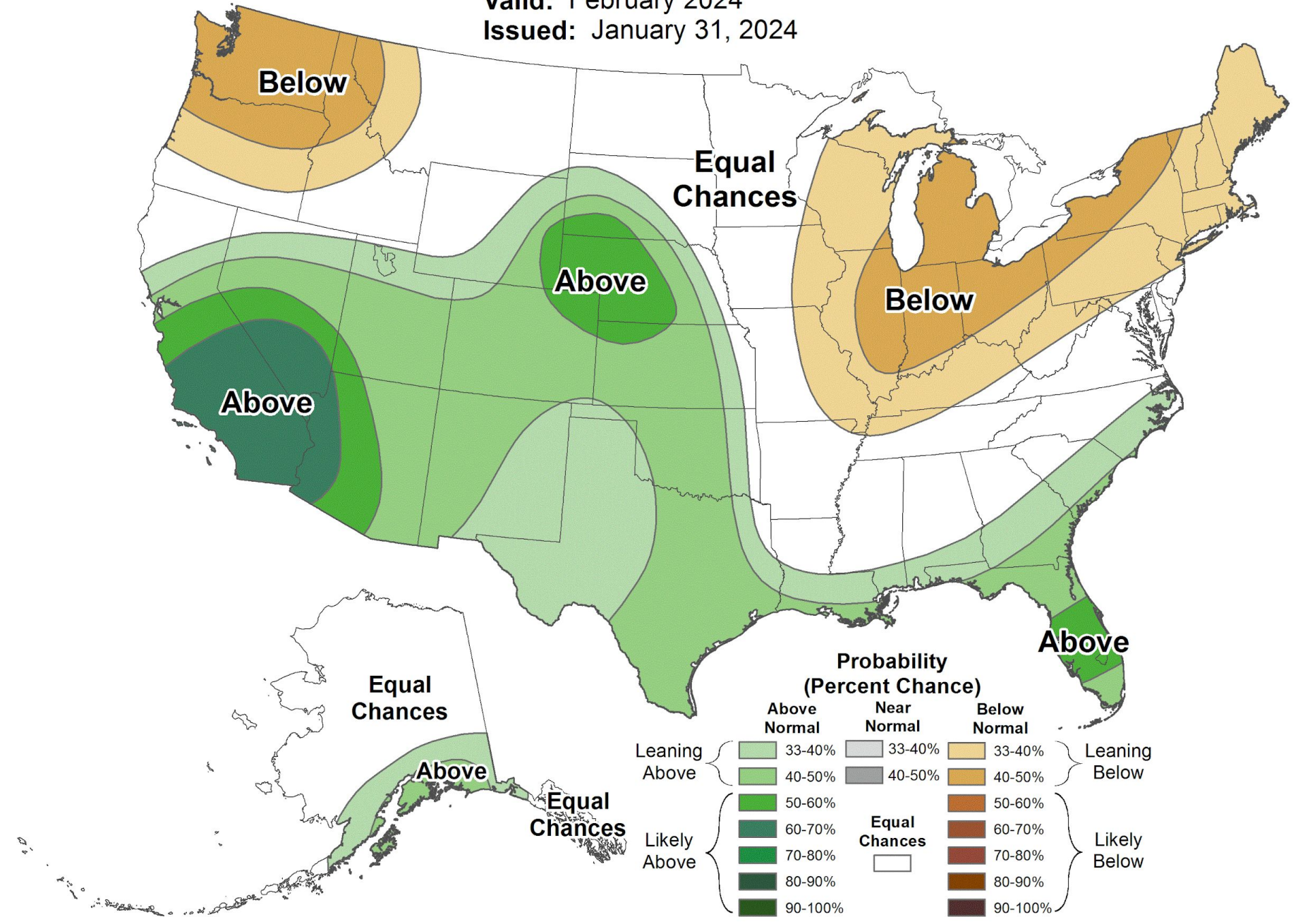

February Outlook



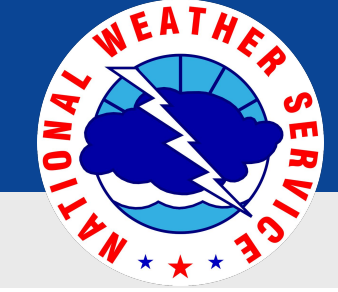

Drought Outlook

February 15, 2024
9:23 AM

A three month drought tendency forecast.

Key Message

Chances favor drought conditions across Louisiana and southeast Texas to end over the next few months.

U.S. Seasonal Drought Outlook Drought Tendency During the Valid Period

Valid for February 15 - May 31, 2024
Released February 15, 2024

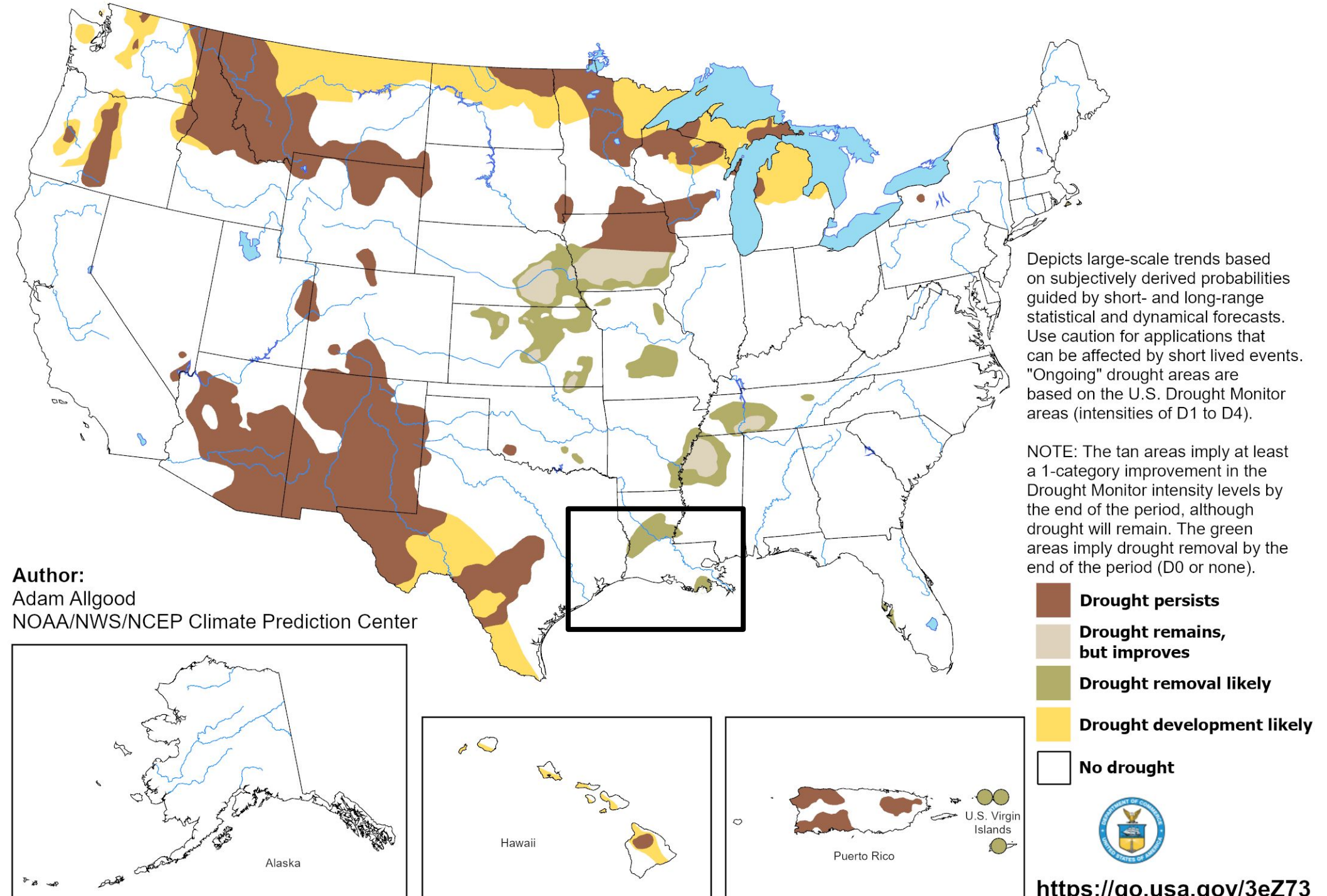



- U.S. Drought Monitor droughtmonitor.unl.edu
- NWS Lake Charles Phone Number: (337) 477-5285 ext. 1
- NWS Lake Charles Webpage: www.weather.gov/LCH
- Online Severe Weather Reporting: [stormReport](https://stormreport.com)
- NWS Lake Charles Facebook www.facebook.com/NWSLakeCharles
- NWS Lake Charles Twitter twitter.com/NWSLakeCharles



Next Update: As needed.